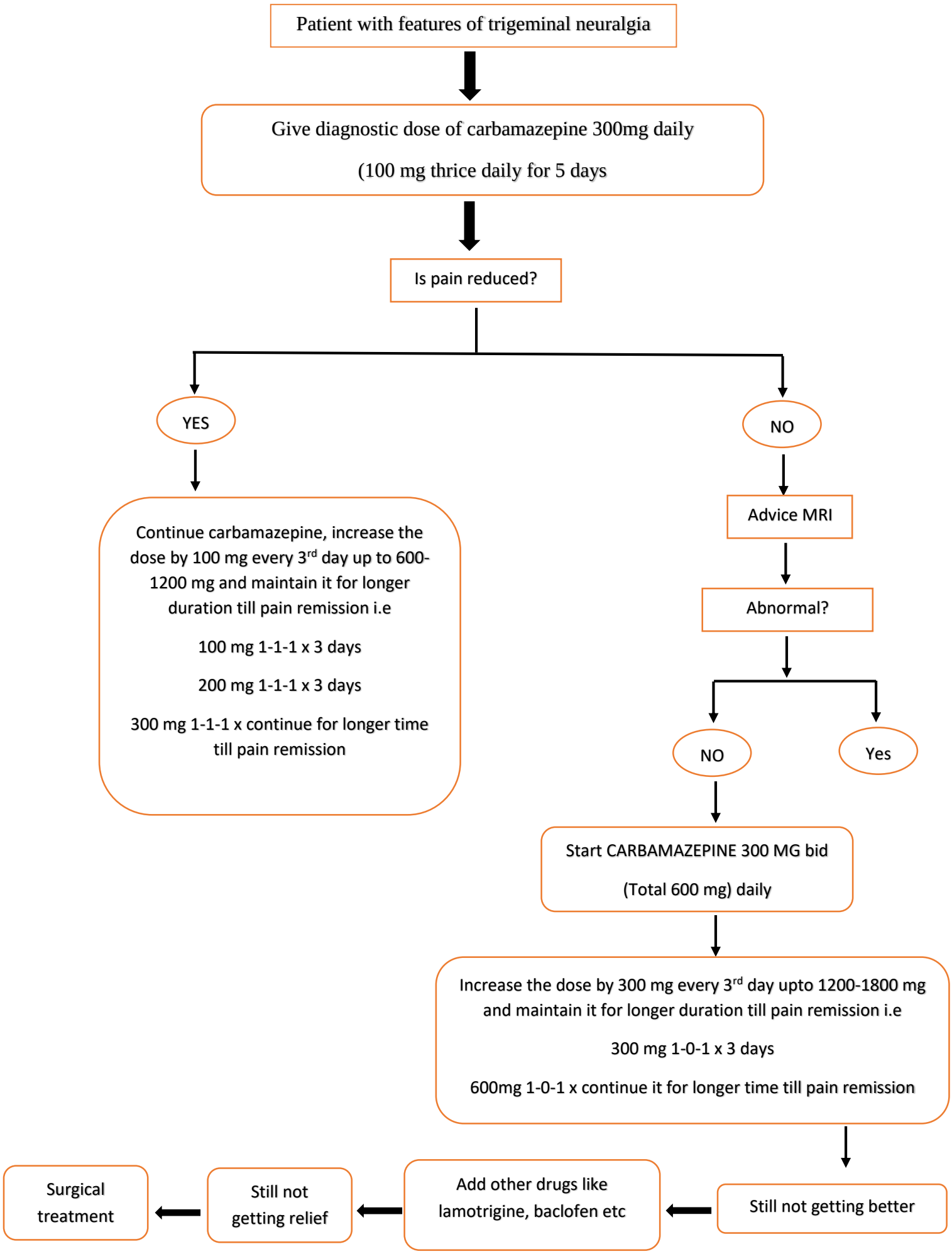STRATEGIC TREATMENT PLAN FOR TRIGEMINAL NEURALGIA